

2008 Marching Sponsors



GOLD SPONSORS

Community Bank of Portage
 Randolph Veterinary Clinic
 Transworks Transmissions, LLC
 Marshview Veterinary Clinic
 Keith's Recycling, Inc.
 Poynette Veterinary Service
 Pardeeville Family Dentistry
 Mounds Pet Food Warehouse

SILVER SPONSORS

Assist 2 Sell
 Cuff's Canine Care
 Hohl's Farm Supply, Inc.

BRONZE SPONSORS

Caddy Shack Bar & Grill



Thank you to all of our sponsors!



Pets Who Benefit

These faces depict whom your participation benefits

We were homeless:

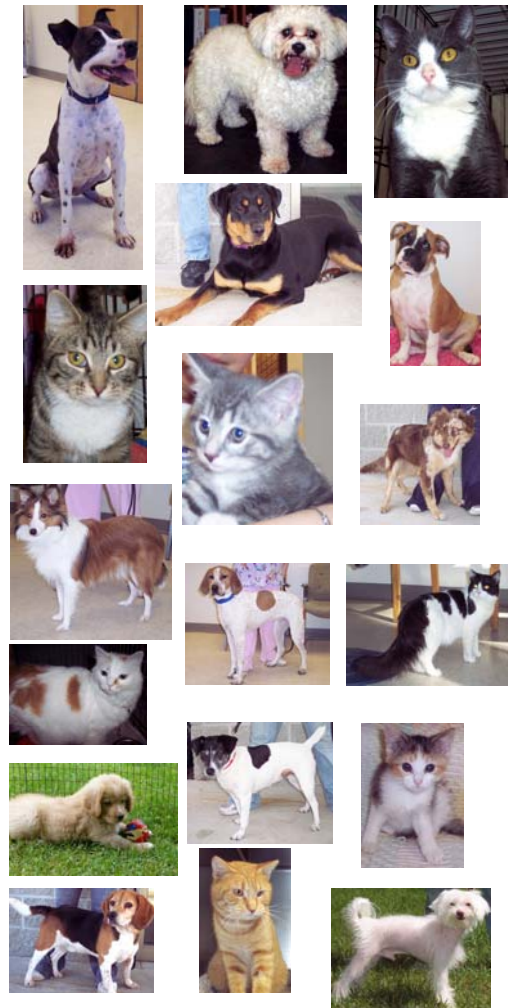

MARCHING FOR
MUTTS

DOG WALK
2008



Saturday, September
20th, 2008

(Rain or Shine!)

Riverside Park, Portage, WI
(next to Associated Bank)

Marching Information

Location:

Riverside Park, Portage, WI
(on Hwy 51 South)

Walk Route:

Wisconsin River Levee

Date:

Saturday September, 20th, 2008

Time:

11:00 am to 1:30 pm

Activities:

- ❖ Contests (Best Costume, Silliest Tricks)
- ❖ Games
- ❖ Obedience Demos
- ❖ Police K-9 Trainer Demonstration
- ❖ Refreshments & Great Food

Walk Starts at 1:00pm

Contests & Demos: 11:30 am to 1:00 pm

All dogs must have current Rabies and ID tags.

Female dogs in any stage of heat will not be allowed to participate.

Dogs exhibiting dangerous or unruly behavior will be asked to leave the event.

All participants must sign the waiver included in the Registration Form.

Leashes must not exceed 6 feet.

ONE HANDLER FOR EACH DOG.

Waiver

I hereby release the Columbia County Humane Society, its staff, board of directors and volunteers, the City of Portage and sponsors from all claims and liabilities of any kind or nature resulting from, arising out of or incident to my participation in this event. I realize that participation in this event could potentially cause injury to my family, my dog(s) or myself. I hereby accept and assume all risks associated with participation in this event. I also agree to practice road and pedestrian safety and to clean up after my pets.

Signature (required):

(if a minor, Parent/Guardian must sign)

(Please sign here)

Please send the completed registration form, signed waiver, and all registration fees to:

Columbia County Humane Society
N7768 Industrial Rd.
Portage, WI 53901

Got Questions?
Call us: 608-742-3666

Registration

Name: _____

Address: _____

City: _____ State: _____ Zip: _____

Each Registrant receives a **Marching for Mutts** t-shirt. Please indicate desired size: _____
(One t-shirt per paid registration)

Pet's Name: _____

Rabies Vaccination Date: _____

Vet Clinic: _____

Pre-registration fee:

\$15 per dog (1) & family, if received before 9/12/08.

Please add an additional \$5 per dog.

Registration fee:

\$20 per dog (1) & family, if received after 9/12/08.

Please add an additional \$5 per dog.

Note: Each dog must have a handler.

Total registration fees:

\$ _____

Extra donation (for a great cause!):

\$ _____

Total enclosed:

\$ _____