

## MARCHING SPONSORS

### Level 1

- ◇ Mounds Pet food Warehouse
- ◇ Portage Veterinary Clinic
- ◇ TransWork Transmissions LLC

### Level 2

- ◇ Community Bank of Portage.
- ◇ Cuff's Canine Care.
- ◇ Pardeeville Family Dentistry.
- ◇ Assist 2 Sell.
- ◇ Poynette Veterinary Service
- ◇ Lodi Veterinary Hospital

### Level 3

- ◇ Sentry Kennels
- ◇ Hohl's Farm Supply Inc
- ◇ Johnson Chiropractic
- ◇ Precious Paws Boarding & Grooming
- ◇ Del Monte Foods
- ◇ Columbia County Veterinary Service
- ◇ Levee Restaurant
- ◇ American Family Insurance- Chuck Miller Agency

## Pets who benefit

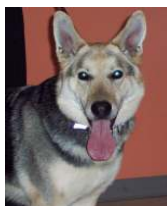

## Marching for Mutts

Dog Walk  
2010



Saturday September 25<sup>th</sup>  
Rain or Shine  
Riverside Park, Portage  
Next to Associated Bank



## Marching Information

**Location:** Riverside Park, Portage  
On Hwy 51 South

**Date:** Saturday September, 25<sup>th</sup>

**Time:** 11am-1:00pm

**Contests:** Best Costume, Silliest tricks,  
longest tail 11:30-1200pm. Judging at 12pm

**Demo:** Starts at 12:00pm

**Walk Starts at 12:30pm.** Walk route-  
Wisconsin River Levee

### Activities:

\*Contests

\*Games

\*Best Costume (any type)

\*Ask the Trainer Booth

\*Police K-9 Trainer Demonstration

\*Try the Agility Course

\*Refreshments & great food



All dogs must have current Rabies and ID tags. Female dog in any stage of heat will not be allowed to participate. Dogs exhibiting dangerous or unruly behavior will be asked to leave the event.

All participants must sign the waiver included in the Registration form. **ONE HANDLER FOR EACH DOG.** Leashes must not exceed 6 feet.

Waiver:



I hereby release the Columbia County Humane Society, its staff, board of directors and volunteers, the City of Portage and sponsors from all claims and liabilities of any kind or nature resulting from, arising out of or incident to my participation in this event. I realize that participation in this event could potentially cause injury to myself, my family or my dog(s). I hereby accept and assume all risks associated with participation in this event. I also agree to practice road and pedestrian safety and to clean up after my pets.

Signature (if a minor,  
Parent/Guardian must sign)

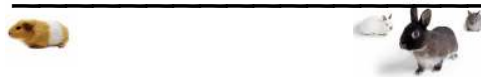

PLEASE JOIN US!

## Registration



Name: \_\_\_\_\_

Address: \_\_\_\_\_

City: \_\_\_\_\_ State: \_\_\_\_\_ ZIP: \_\_\_\_\_

Each Registrant receives a Marching  
for Mutts t-shirt. Size: \_\_\_\_\_

*(One t-shirt per paid registration)*

Pet's Name: \_\_\_\_\_

Rabies Vaccination Date: \_\_\_\_\_

Vet Clinic: \_\_\_\_\_

Pre-registration fee: \$15 (1 dog &  
family) (If rec'd before 9/10/10)  
\*Add \$5/extra dog

Registration fee: \$20 (1 dog & family)  
\*add \$5/extra dog

**Each dog must have a handler.**

Extra donation for a great cause: \$ \_\_\_\_\_

Total Enclosed: \$ \_\_\_\_\_

Please send to: CCHS N7768 Industrial  
Rd, Portage, WI 53901 Please include  
registration form and waiver.

Got Questions? Call 608-742-3666